

FRONT ELEVATION to EAST.

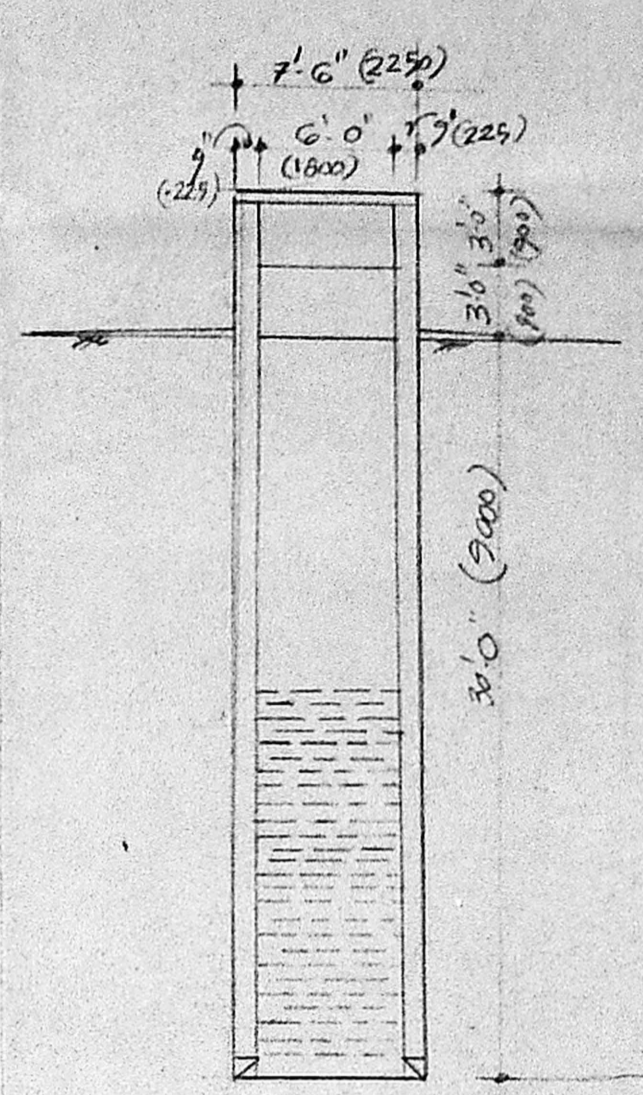
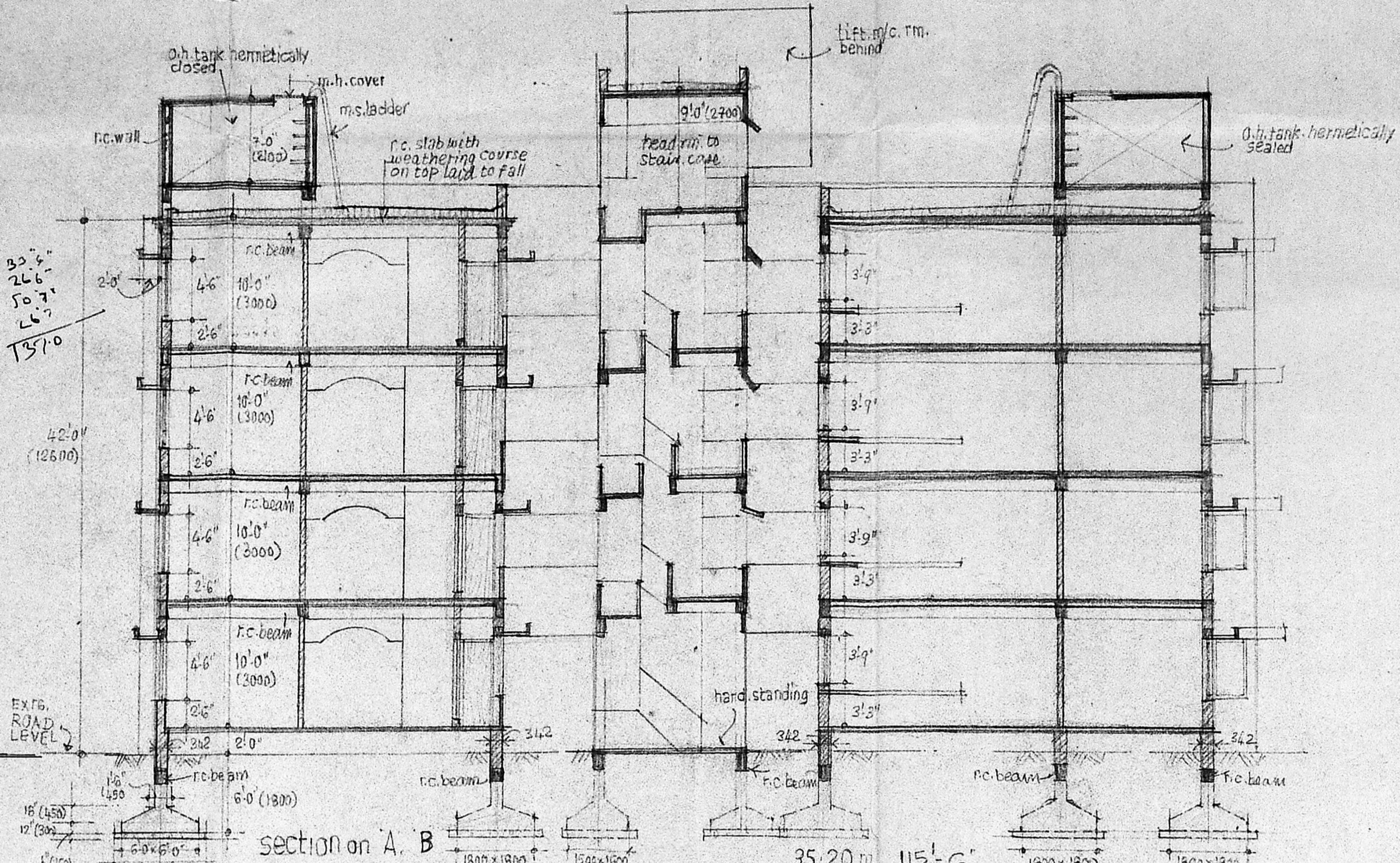

Cross section of wall

Schedule Of Doors and Windows

D - DOOR	3'0" x 7'0"	900 x 2100
D1 - do	2'9" x 7'0"	825 x 2100
D2 - do	2'6" x 7'0"	750 x 2100
D3 - do	3'0" x 7'0"	1050 x 2100
W - WINDOW	6'0" x 5'0"	1800 x 1500
W1 - do	5'0" x 4'6"	1500 x 1350
W2 - do	4'0" x 3'9"	1200 x 1125
W3 - do	7'0" x 6'0"	2100 x 1800
W4 - do	3'0" x 3'0"	900 x 900
W5 - do	5'0" x 3'9"	1500 x 1125
W6 - do	6'0" x 4'6"	1800 x 1350
V - VENTILATOR	3'0" x 2'6"	900 x 750

SPECIFICATIONS

BR MASONRY in stock brick in ct mortar (1:4) superstructure & (1:6) in foundation & basement
 R.C.C. WORK in ct concrete (1:2:4) reinforcement with 0.08% torr steel
 COVER 1" for columns & 1/2" for beams
 WEATHERING COURSE in brickly lime concrete with 2 layers of west coast tiles set in oiled ct mortar laid b/sls
 FLOOR FINISH - terrazzo tiled.

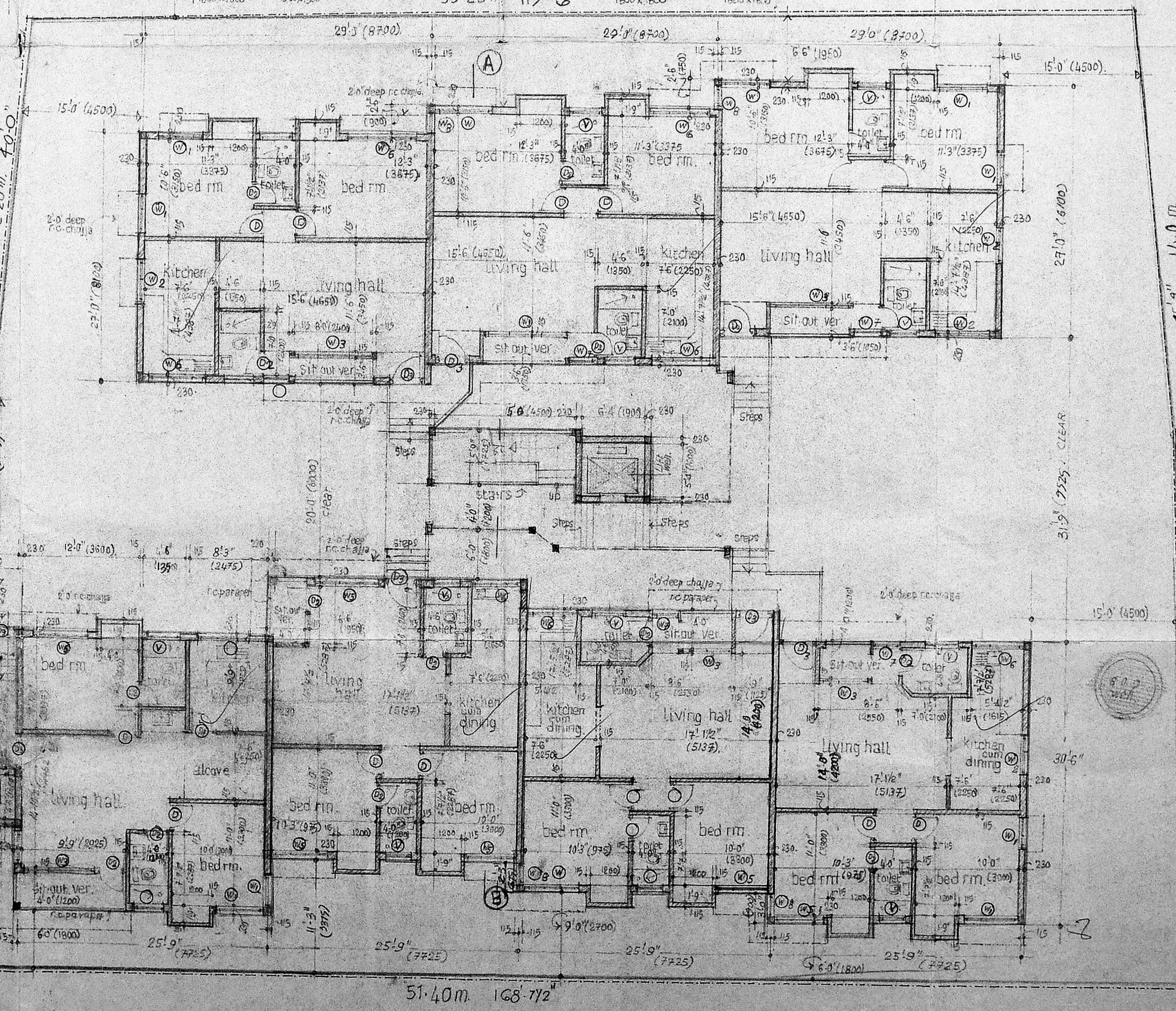
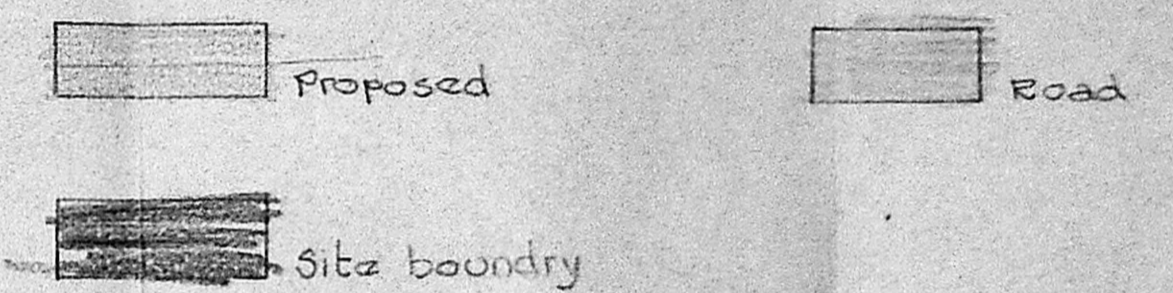

GROUND FLOOR PLAN CUM SITE PLAN

PLAN SHOWING THE PROPOSED RESIDENTIAL FLATS IN S.No. 83/7 T.S.No. 17 & 18 B.No. 28 OF URUR VILLAGE ELLAIAMMAN KOIL STREET (DOBHIKHANA ROAD) MADRAS -

SCALE : 8 FEET TO AN INCH (1:100)

- K. A. Abdul Kader
- P. Kasthuri
- P. S. Kumar
- P. Kanaga
- S. Parvatharath
- S. Ananth

Owners Signature

C. S. RAMAMURTHY, B.E., M.E.,
 CHARTERED ENGINEER
 No. 11 Main Road, Jeyapalan,
 MADRAS - 600 028
 Ellaiyil, Chennai

Licensed Surveyor

ELLAIAMMAN KOIL STREET, 33 FT. WIDE

APPROVED
 SUBJECT TO THE CONDITIONS IN THIS ORDER LETTER No. 7357/72, Date: 29/11/72
 FOR MEMBERS SECRETARY
 MADRAS METROPOLITAN DEVELOPMENT AUTHORITY
 MADRAS - 600 008

M.V. B. N. N.
 No. 1135/72/71
 PART I

A. S. S. S.

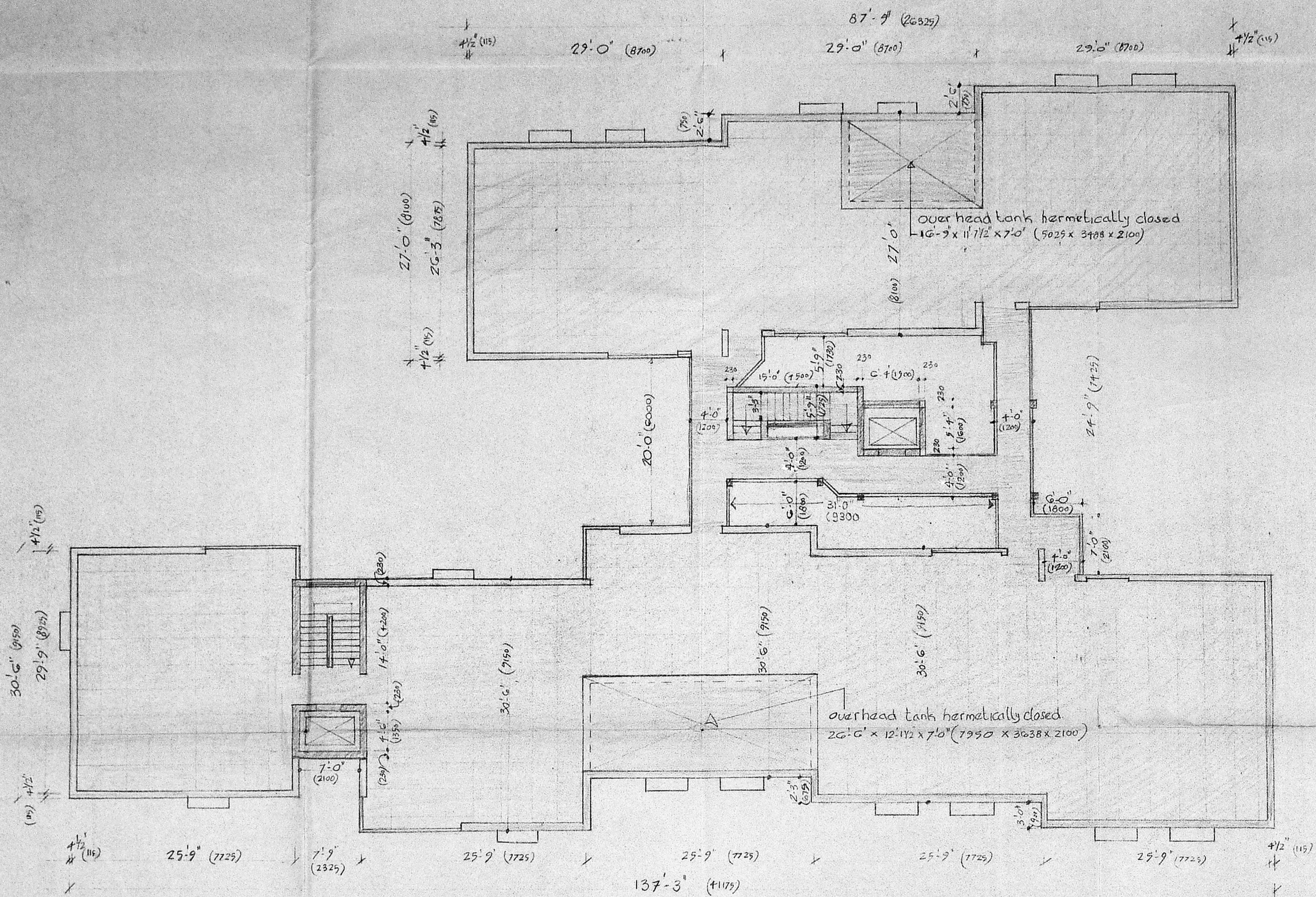

TERRACE FLOOR PLAN

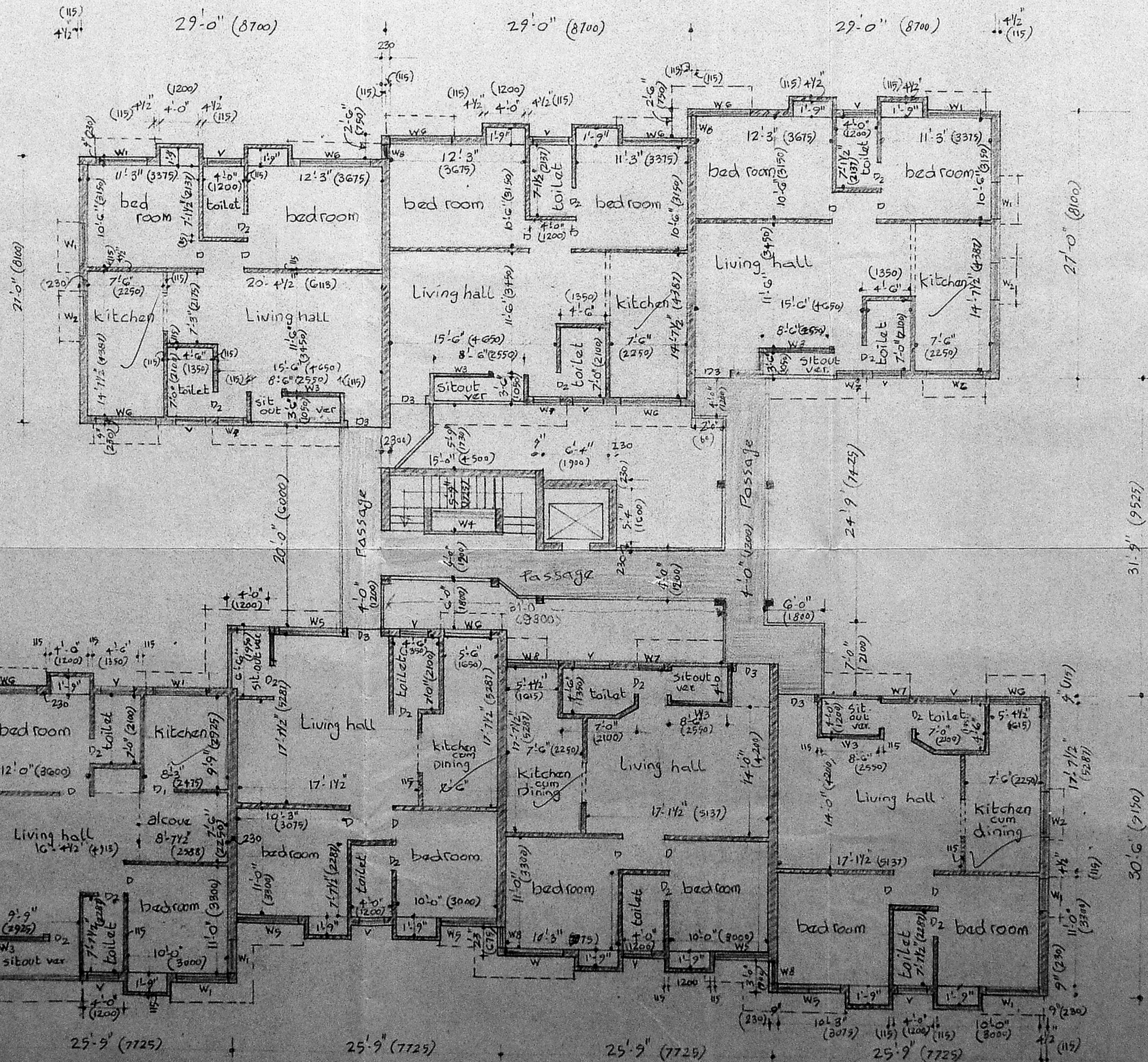

TYPICAL FLOOR PLAN (FIRST, SECOND & THIRD)

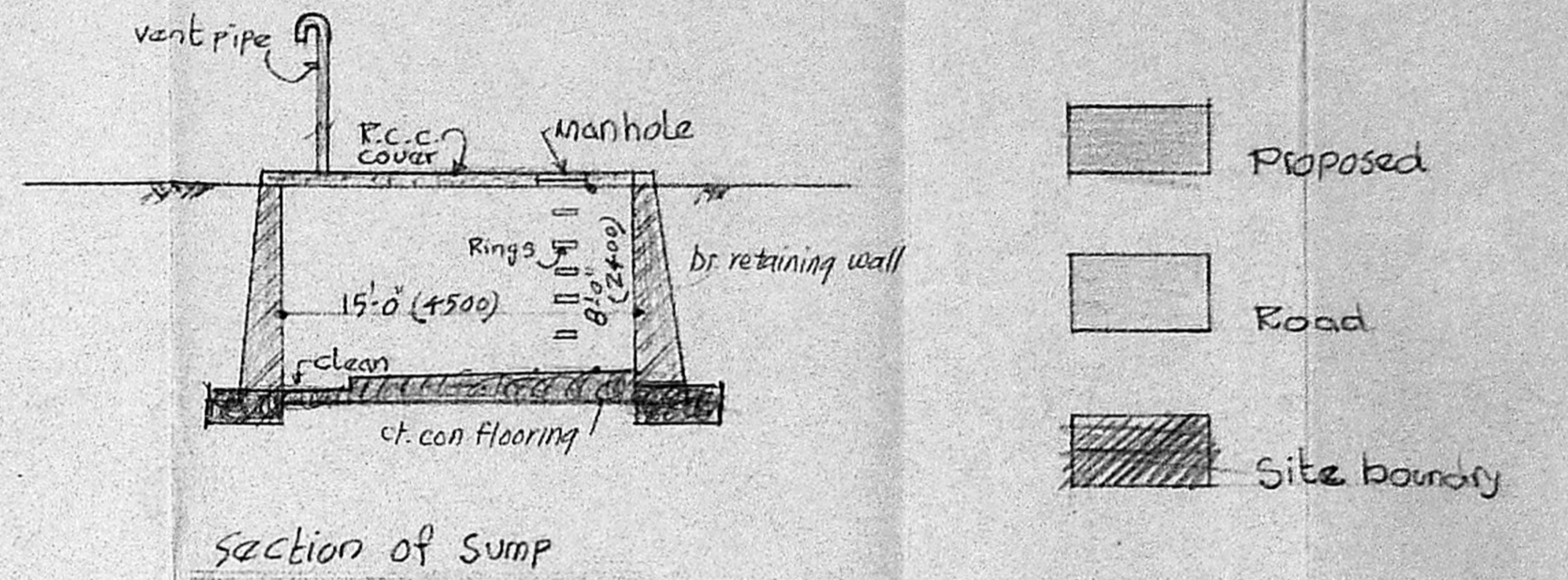
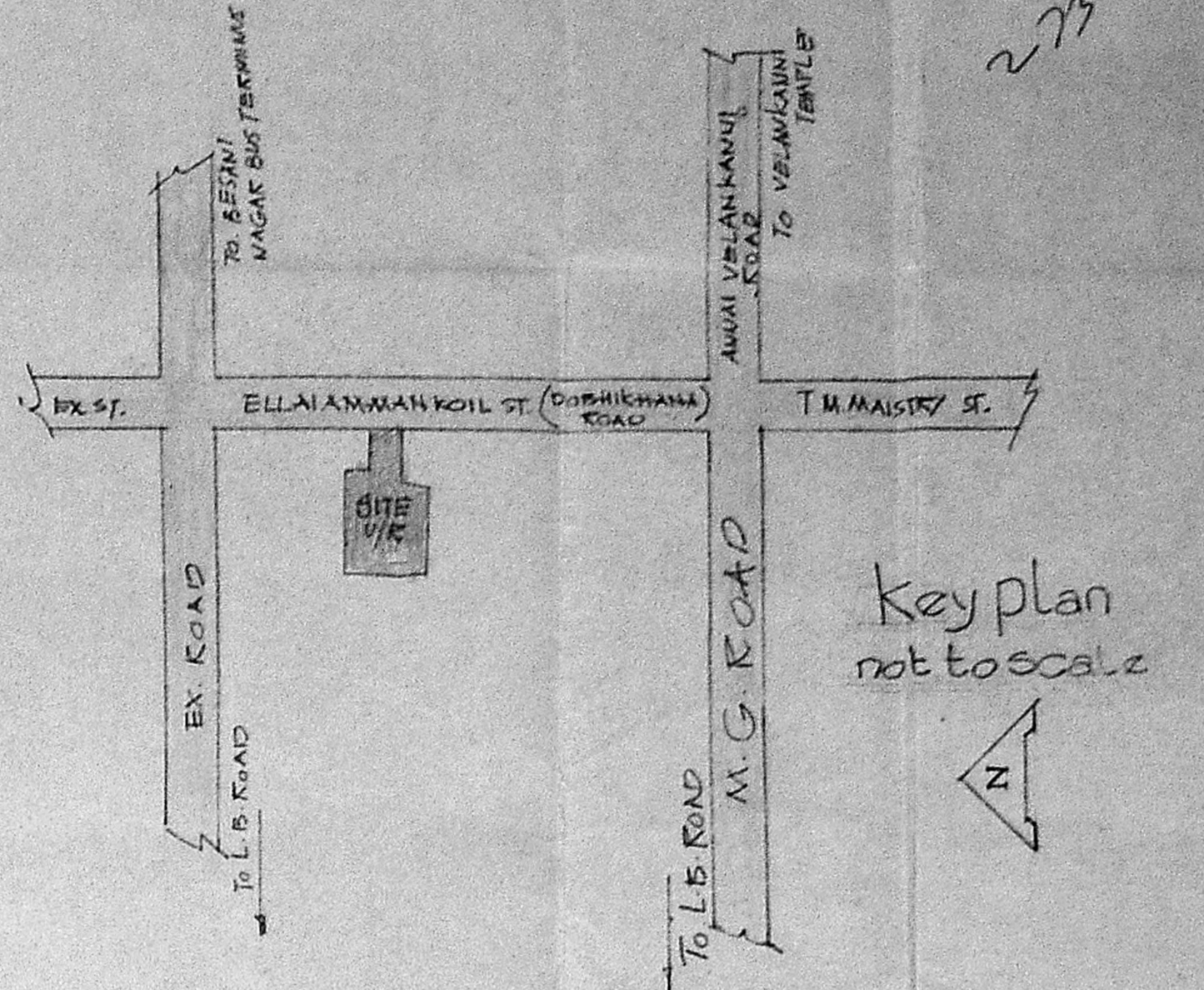

PLAN SHOWING THE PROPOSED
RESIDENTIAL FLATS IN S.No. 83/7
T.S. No. 17 & 18 B.No. 28 OF URUR
VILLAGE ELLAIAMMAN KOIL
STREET (DOBHICKHANA ROAD)
MADRAS -
SCALE :: 8 FEET TO AN INCH

K. A. Sreedharan
P. Kasthur
P. Sri Ram
P. Kanaga
S. Parvathirani
S. Anand

M.M.A. (B)/P.P.N.	
C.No. 62/13527/91	
ASST.	
Secretary	
PART I	8/1/91
PART II	

Owners Signature

C. S. RAMAMURTHY, B.E. M.E.E.
CHARTERED ENGINEER
No. 11 Main Road, Jeyaraj Street,
MADRAS - 600 028

Licensed Surveyor

APPROVED
FOR MEMBERS SECRETARY
MADRAS METROPOLITAN
DEVELOPMENT AUTHORITY
MADRAS - 600 008.